

Basses

Tower of Babel M. Kelly

Marta '96

B *Circle to the right*

E

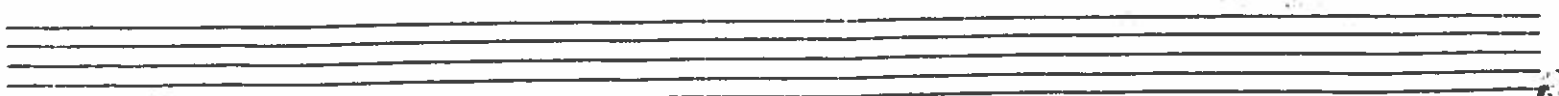
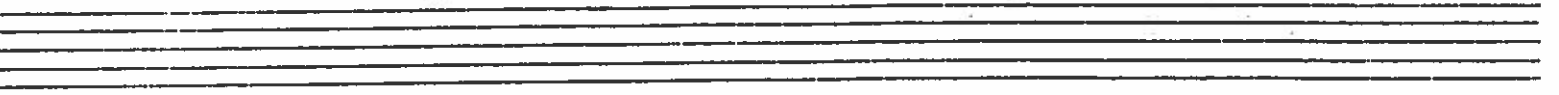
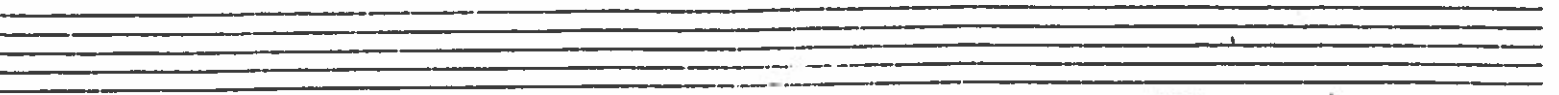
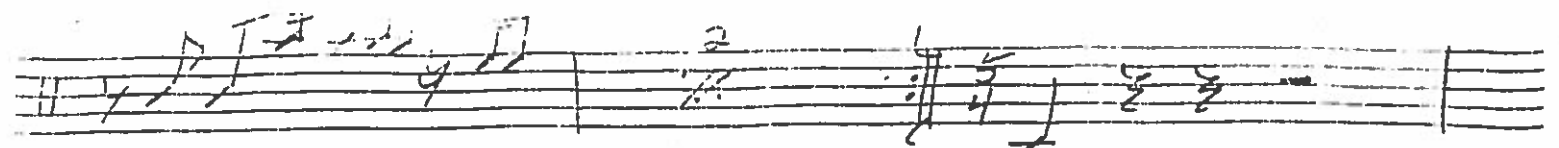

Sing Sing Sing

USC Bass Drums

The staves and their corresponding instructions are:

Kids Aren't Alright

Tad Carpenter

FAST Rachet

A

B

C

D CHORUS

D.S. al Coda

Coda

CB Bousquet 2002

Two empty musical staves, each consisting of five horizontal lines.

Animal House / Shout!

USC Bass Drums

Play 4x, split down ups Play 3x

V ^ V ^ V

3 3 3 3 > >

3 3 > >

7 EMBODr.B > 3 3

Shout! 2

A little bit softer now... A little bit louder now...

> > > > > >

"Frankenstein" - Edgar Winter Group

USC Bass Drums

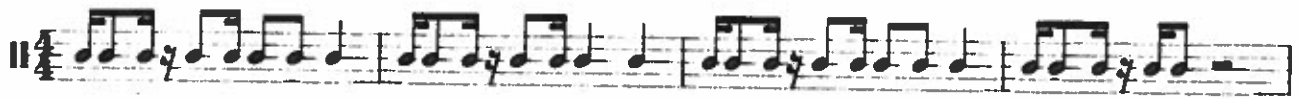

Sneaky 2nd Time

Rotate Odds L / Evens R

R/L

R/L

L/R

> Repeat rotations

> > >

Snake...

> > >

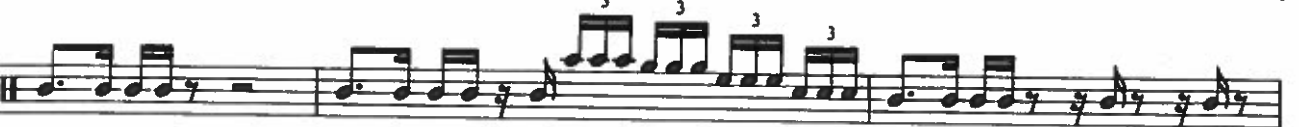

IN THE STONE

BASS SOLO

IN THE STONE

pick

DOWN UP

4

4

DOWN UP DOWN UP

STICK STICK STICK

(QUADS)

DOWN → SLOWLY RISE UP

STOP

AME 93

TEQUILA

3

3

2

2

3

HEART BREAKER

Other annotations include "Hop to left" and "TURN SKI LEFT" with arrows pointing to specific measures. The score concludes with a double bar line and a fermata.